



Population per km²
(2020)

- 0 - 50
- 50 - 250
- 250 - 1,000
- 1,000 - 5,000
- 5,000 - 59,199

Settlements

- National capital
- City

Boundaries

- International
- Disputed
- Region
- Coastline
- Lake

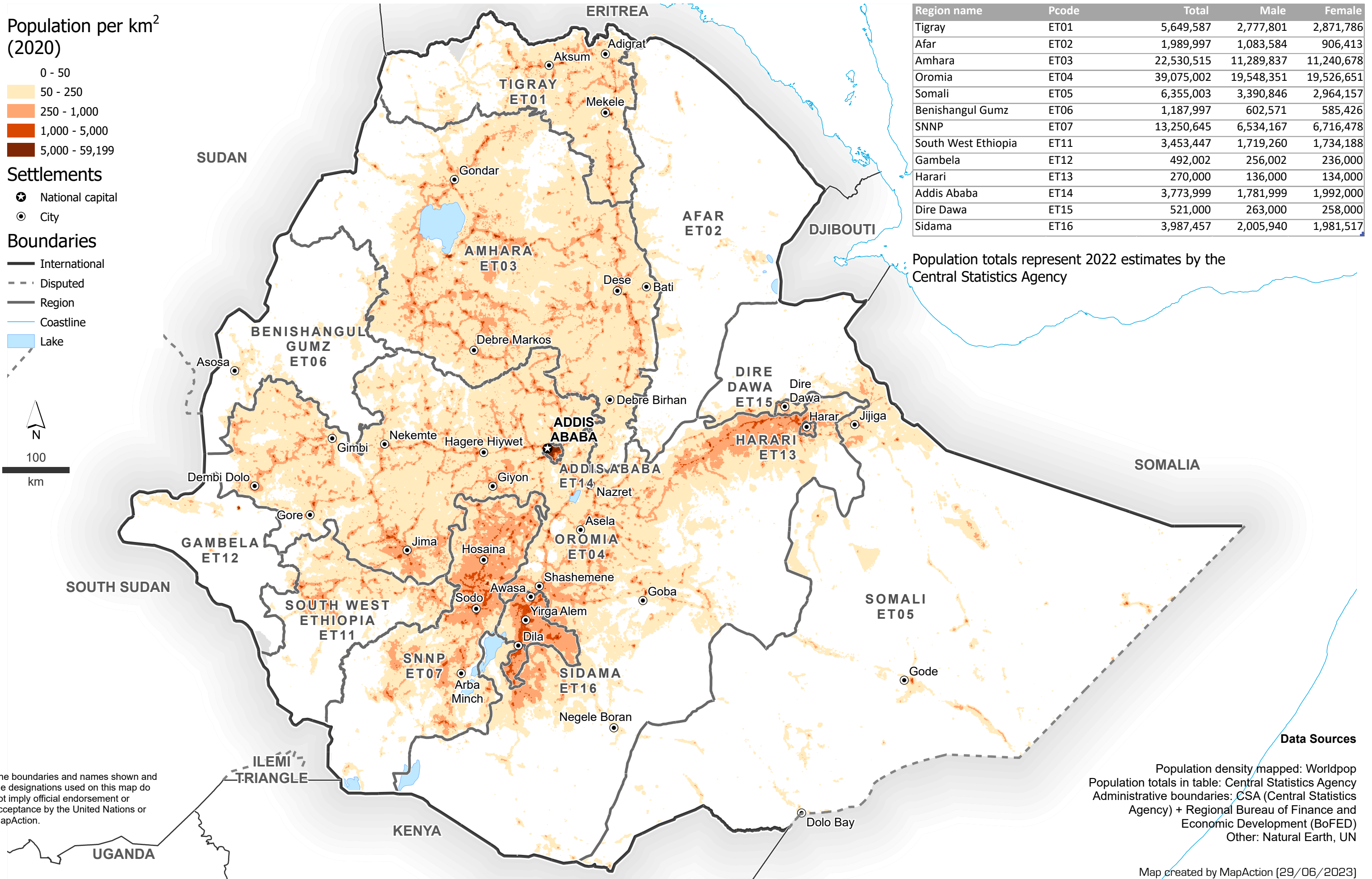
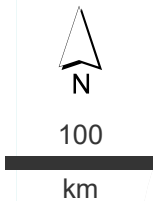

Region name	Pcode	Total	Male	Female
Tigray	ET01	5,649,587	2,777,801	2,871,786
Afar	ET02	1,989,997	1,083,584	906,413
Amhara	ET03	22,530,515	11,289,837	11,240,678
Oromia	ET04	39,075,002	19,548,351	19,526,651
Somali	ET05	6,355,003	3,390,846	2,964,157
Benishangul Gumz	ET06	1,187,997	602,571	585,426
SNNP	ET07	13,250,645	6,534,167	6,716,478
South West Ethiopia	ET11	3,453,447	1,719,260	1,734,188
Gambela	ET12	492,002	256,002	236,000
Harari	ET13	270,000	136,000	134,000
Addis Ababa	ET14	3,773,999	1,781,999	1,992,000
Dire Dawa	ET15	521,000	263,000	258,000
Sidama	ET16	3,987,457	2,005,940	1,981,517

Population totals represent 2022 estimates by the Central Statistics Agency

Data Sources

Population density mapped: Worldpop
 Population totals in table: Central Statistics Agency
 Administrative boundaries: CSA (Central Statistics Agency) + Regional Bureau of Finance and Economic Development (BoFED)
 Other: Natural Earth, UN

The boundaries and names shown and the designations used on this map do not imply official endorsement or acceptance by the United Nations or MapAction.